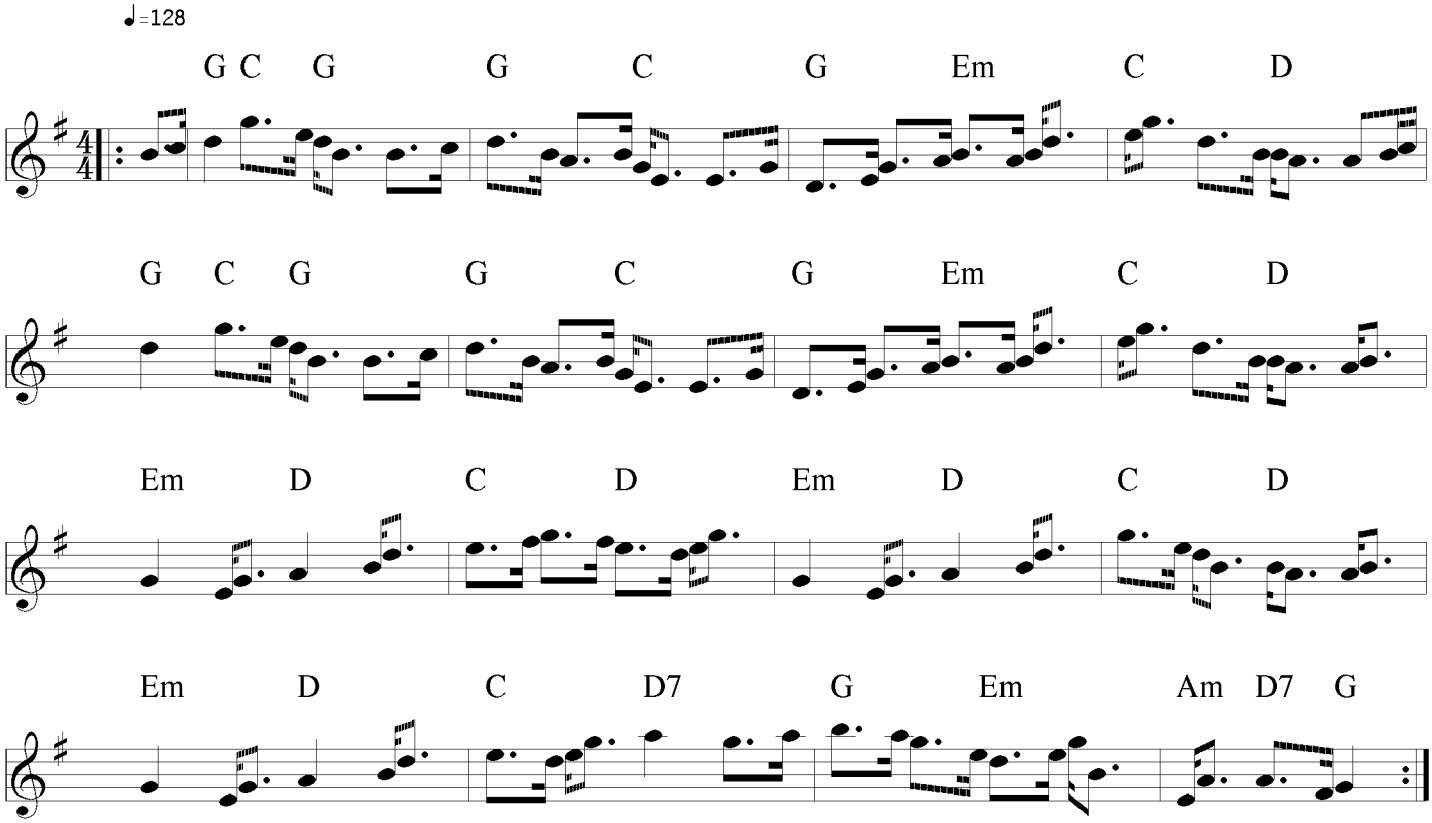The Laird of Atherton